Print of window 38: Current Chromatogram(s)
Data File : C:\USERS\P...ATION\1\DATA\012324\012324 2024-01-23 06-36-31\07- ALR.D
Sample Name : PLAS-UV-004S

==========

Acq. Operator : SYSTEM Seq. Line :
Sample Operator : SYSTEM
Acq. Instrument : LCMS-2 Location : P2-A-06
Injection Date : 1/23/2024 8:30:25 AM Inj : 1
Inj Volume : 1.000 µl
Acq. Method : C:\Users\Public\Documents\ChemStation\1\Data\012324\012324 2024-01-23 06-36-31\Purity_195-315.M
Last changed : 2/6/2023 2:02:18 PM by SYSTEM
Analysis Method : C:\USERS\PUBLIC\DOCUMENTS\CHEMSTATION\1\METHODS\Purity_195-315.M
Last changed : 2/6/2023 2:02:18 PM by SYSTEM
Method Info : OPERATOR: Organic QC lab
General gradient method starting @100% water for 1 min @0.3 ml/min,the 100% Acetonitile in 13 min, 100% Acetonitrile until T=16 min. Column Zorbax Eclipse plus C-18, 2.1mmx50mm, 1.8 u particlue size. Agilent 1290 Infinity II LC/MS system, Agilent 6125 quadrupole MS detector.

Additional Info : Peak(s) manually integrated
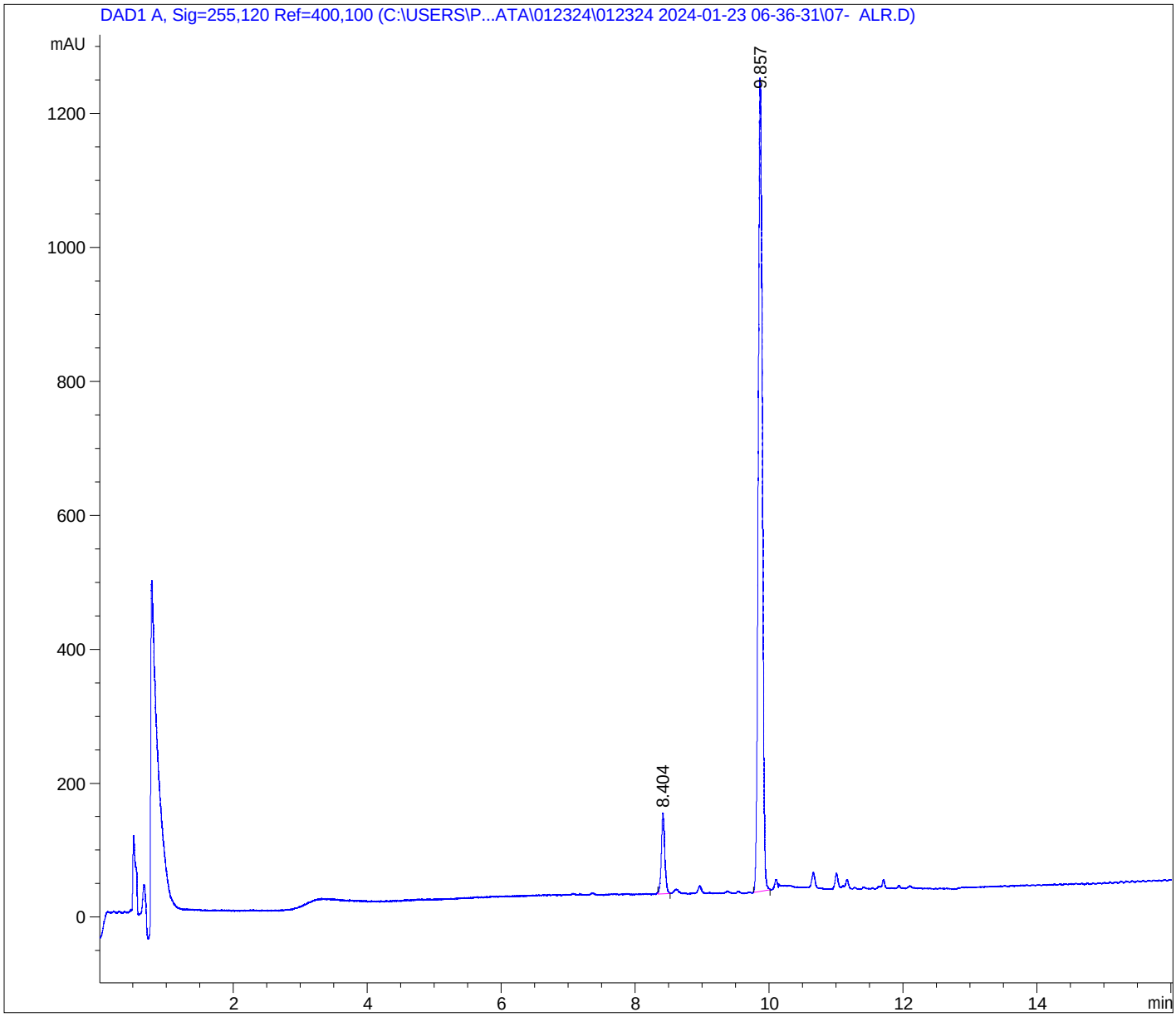
Current Chromatogram(s)