Print of window 38: Current Chromatogram(s)
Data File : D:\DATA\0802901\08021901 2019-08-02 06-47-29\03- .D
Sample Name : P-1220S-CN

==========

Acq. Operator : SYSTEM Seq. Line : 3
Acq. Instrument : LCMS-1 Location : P2-B2
Injection Date : 8/2/2019 7:27:37 AM Inj : 1
Inj Volume : 1.000 µl
Different Inj Volume from Sample Entry! Actual Inj Volume : 0.500 µl
Acq. Method : D:\DATA\0802901\08021901 2019-08-02 06-47-29\Purity195_315.M
Last changed : 8/2/2019 6:47:29 AM by SYSTEM
Analysis Method : C:\CHEM32\1\METHODS\Purity195_315.M
Last changed : 8/1/2019 9:30:32 AM by SYSTEM
(modified after loading)
Method Info : Operator: GA
Gradient Method Starting @ 100 % Water/0 % Acetonitrile to 0 % Water/100 % Acetonitrile in 13 min, then 3 min at 100/0, post-run time 2 min. Flow rate :0.3 ml/min, column Zorbax Eclipse Plus C-18, 2.1x50 mm, 1.8 micron particule size. Agilent 1290 Infinity II LC system, Agilent 6120 Quadrople MS Detector. No UV Reference.

Sample Info : Metazosulfuron

Additional Info : Peak(s) manually integrated
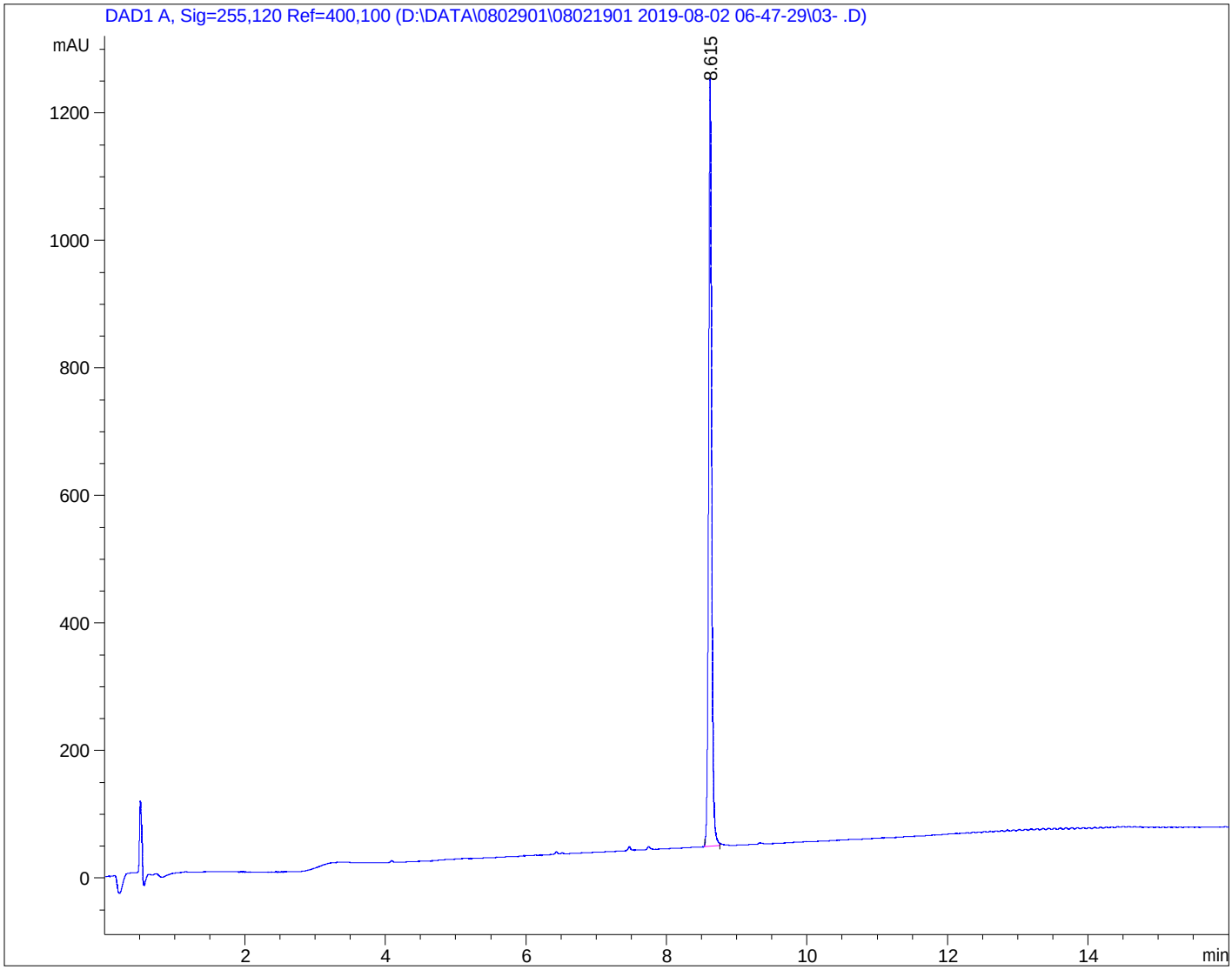
Current Chromatogram(s)