Print of window 38: Current Chromatogram(s)
Data File : C:\CHEM32\2\DATA\06071901\06071901 2019-06-07 09-13-03\45- D
Sample Name : P-1159S-CN

==========

Acq. Operator : SYSTEM Seq. Line : 45
Acq. Instrument : HPLC only Location : P1-E8
Injection Date : 6/7/2019 10:53:45 PM Inj : 1
Inj Volume : 1.000 µl
Acq. Method : C:\Chem32\2\Data\06071901\06071901 2019-06-07 09-13-03\purity new.M
Last changed : 6/7/2019 9:13:03 AM by SYSTEM
Analysis Method : D:\DATA\06051901\06051901 2019-06-05 13-34-24\Purity195_315.M (Sequence Method)
Last changed : 6/10/2019 5:12:25 AM by SYSTEM
(modified after loading)
Method Info : Operator: GA
Gradient Method Starting @ 100 % Water/0 % Acetonitrile to 0 % Water/100 % Acetonitrile in 13 min, then 3 min at 100/0, post-run time 2 min. Flow rate:0.3 ml /min, column Zorbax Eclipse Plus C-18, 2.1x50 mm, 1.8 micron particule size. Agilent 1290 Infinity II LC system, Agilent 6120 Quadrople MS Detector. No UV Reference.

Sample Info : Isopyrazam

Additional Info : Peak(s) manually integrated
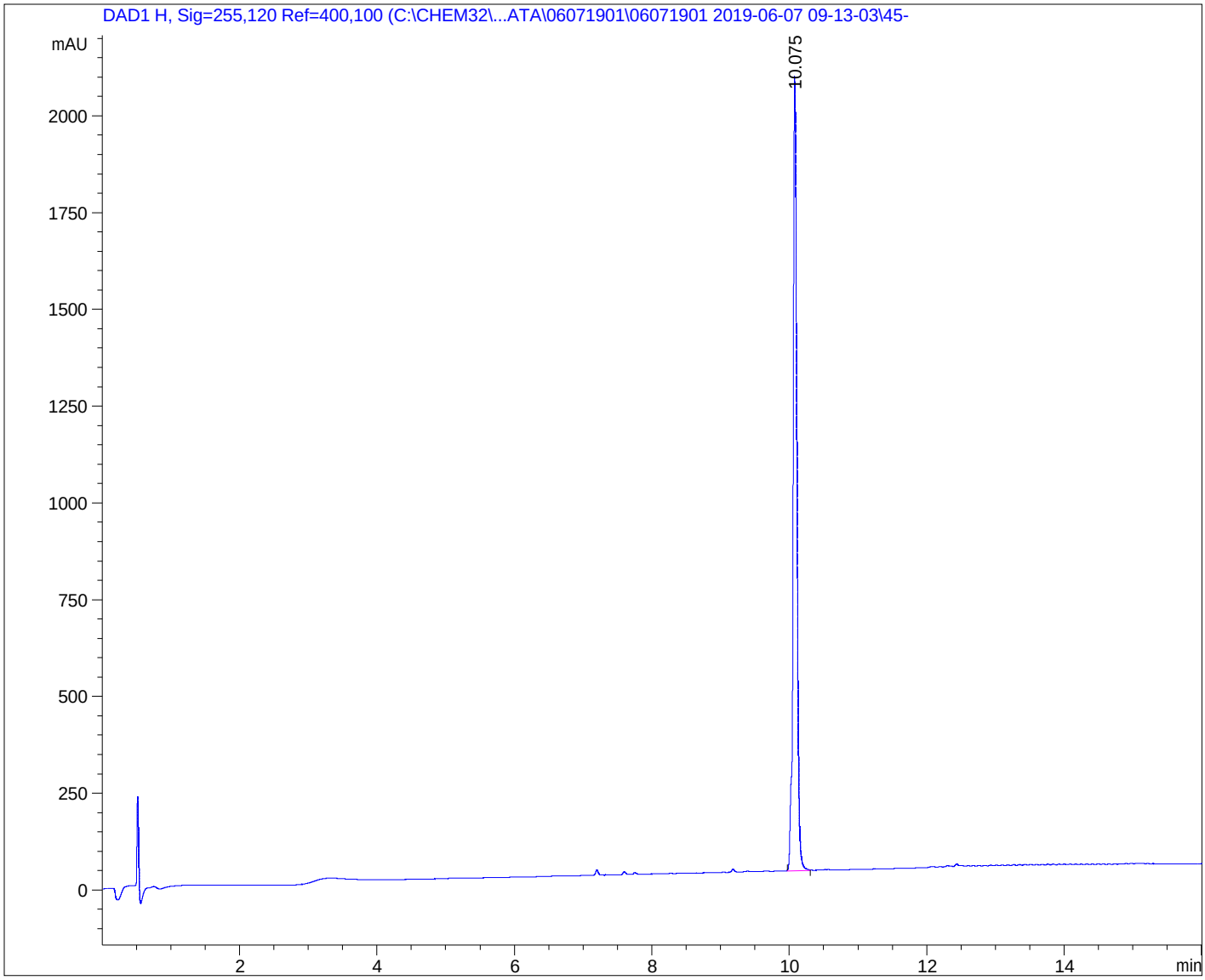
Current Chromatogram(s)