Print of window 38: Current Chromatogram(s)
Data File : C:\USERS\P...TION\1\DATA\12162001\12032001 2020-12-16 14-15-05\04--GA.D
Sample Name : M-8330-ADD-12

==========

Acq. Operator : SYSTEM Seq. Line : 1
Sample Operator : SYSTEM
Acq. Instrument : LCMS-2 Location : P2-C-11
Injection Date : 12/16/2020 2:16:02 PM Inj : 1
Inj Volume : 1.000 µl
Acq. Method : C:\Users\Public\Documents\ChemStation\1\Data\12162001\12032001 2020-12-16 14-15-05 \Purity_195-315.M
Last changed : 5/8/2020 10:12:19 AM by SYSTEM
Analysis Method : C:\Users\Public\Documents\ChemStation\1\Methods\Purity_195-315.M
Last changed : 5/8/2020 10:12:19 AM by SYSTEM
Method Info : OPERATOR: Organic QC lab
General gradient method starting @100% water for 1 min @0.3 ml/min,the 100% Acetonitile in 13 min, 100% Acetonitrile until T=16 min. Column Zorbax Eclipse plus C-18, 2.1mmx50mm, 1.8 u particlue size. Agilent 1290 Infinity II LC/MS system , Agilent 6125 quadrupole MS detector.

Additional Info : Peak(s) manually integrated
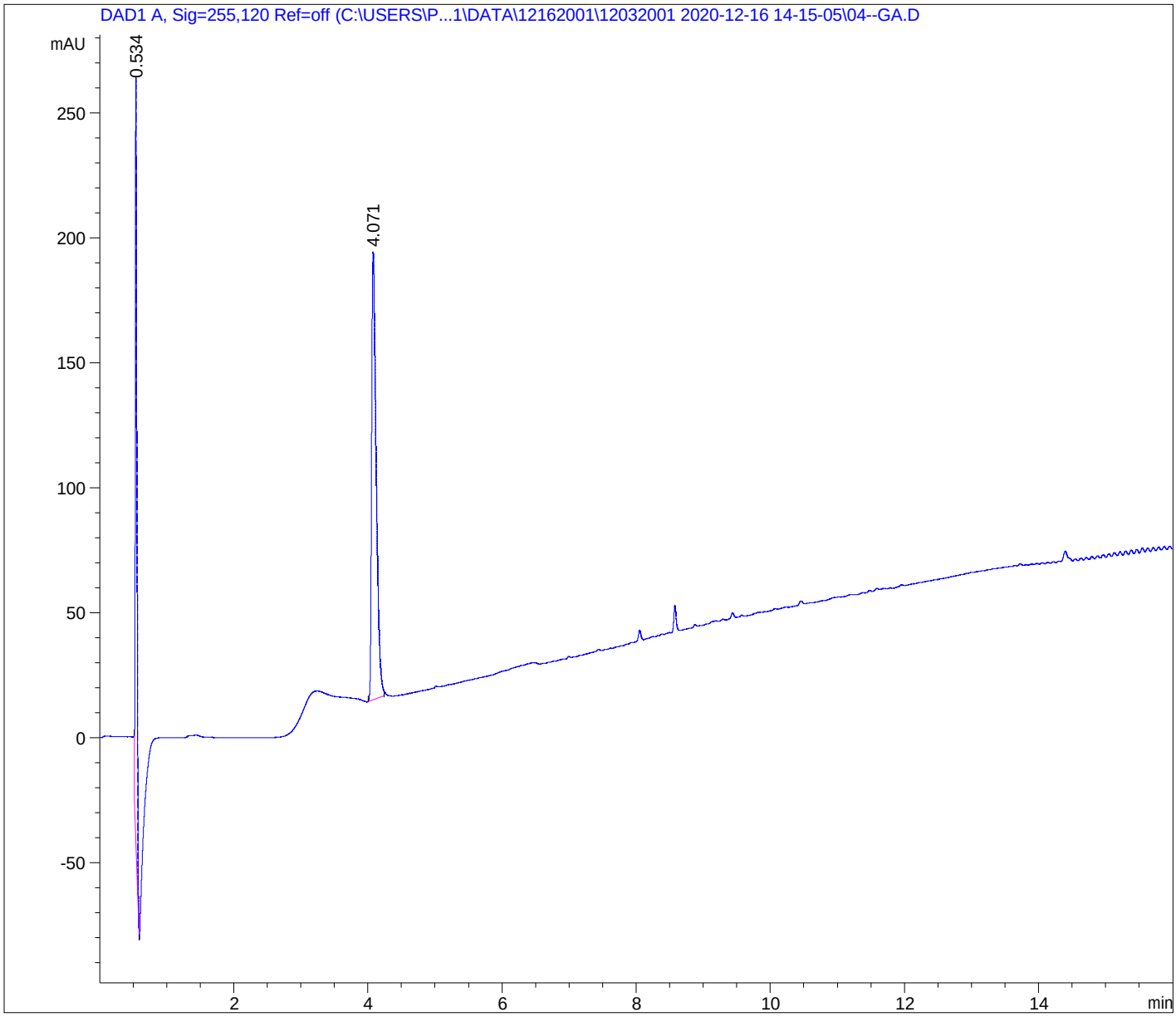
Current Chromatogram(s)