Print of window 38: Current Chromatogram(s)
Data File : C:\USERS\P...TION\1\DATA\03192101\03182001 2021-03-19 15-24-32\01-GA.D
Sample Name : M-8330-10

==========

Acq. Operator : SYSTEM Seq. Line : 1
Sample Operator : SYSTEM
Acq. Instrument : LCMS-2 Location : P1-E-06
Injection Date : 3/19/2021 3:25:32 PM Inj : 1
Inj Volume : 1.000 µl
Different Inj Volume from Sample Entry! Actual Inj Volume : 0.100 µl
Acq. Method : C:\Users\Public\Documents\ChemStation\1\Data\03192101\03182001 2021-03-19 15-24-32 \Purity_195-315.M
Last changed : 5/8/2020 10:12:19 AM by SYSTEM
Analysis Method : C:\USERS\PUBLIC\DOCUMENTS\CHEMSTATION\1\METHODS\Purity_195-315.M
Last changed : 5/8/2020 10:12:19 AM by SYSTEM
Method Info : OPERATOR: Organic QC lab
General gradient method starting @100% water for 1 min @0.3 ml/min,the 100% Acetonitile in 13 min, 100% Acetonitrile until T=16 min. Column Zorbax Eclipse plus C-18, 2.1mmx50mm, 1.8 u particlue size. Agilent 1290 Infinity II LC/MS system , Agilent 6125 quadrupole MS detector.

Additional Info : Peak(s) manually integrated
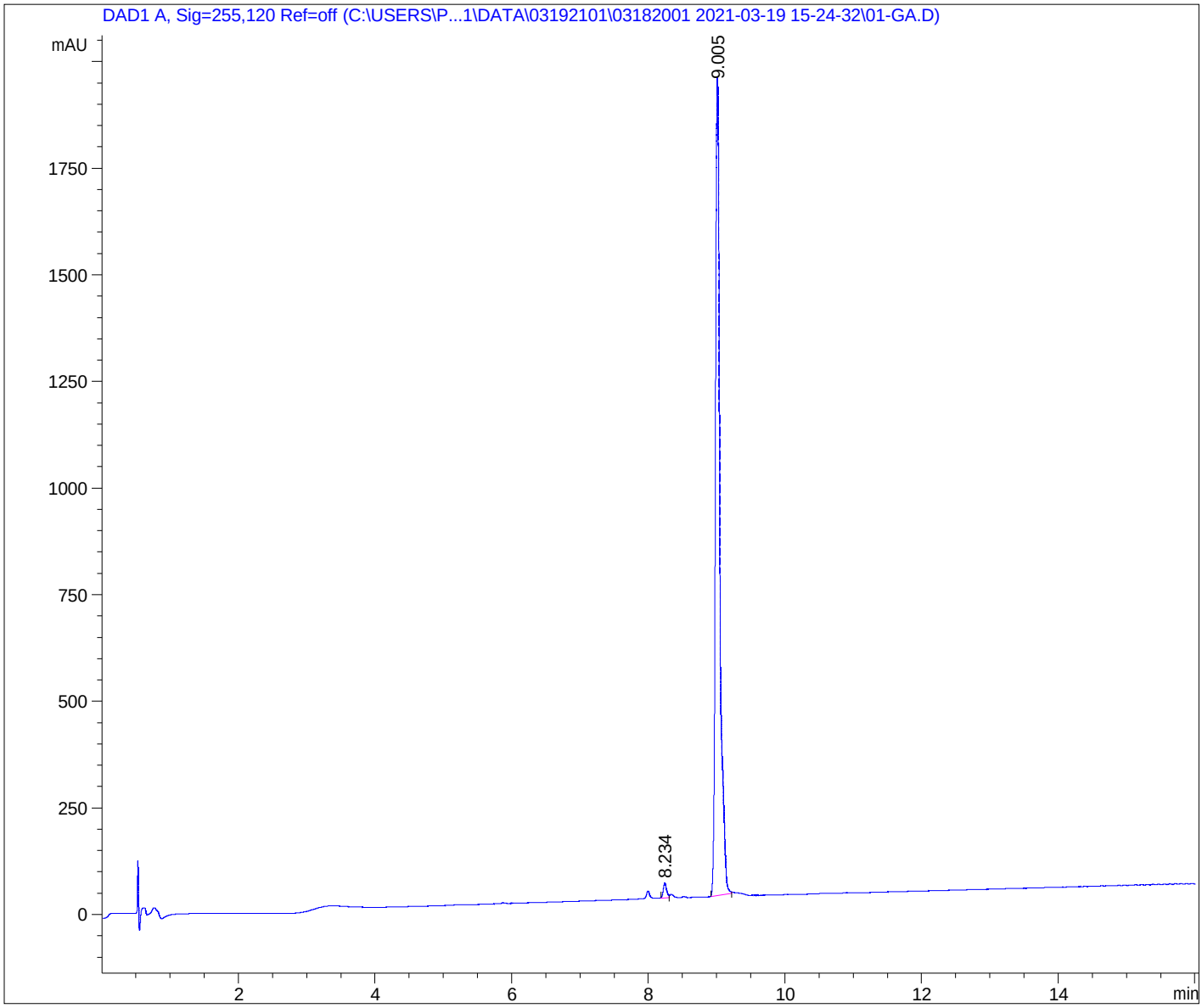
Current Chromatogram(s)