



Sample Name: M-8080-WL-25X-50ML

File Path: DATA\20240709\KM\_0000\_RAW

Date (start): 7/9/2024 10:23:33 PM

Column: 110c, 0min, 15c/min to 325, Final 2 min

Parameters: Splitless; 2ul; ECD: 325c; Inj: 250c

notes:

Method: Ni\_FAST\_ECD.MET

Setpoint File: Ni\_FAST\_ECD.M68

Calibration File:

Inst: GC #7

Oper: JJP

Vial = 32

C:\CPData\DATA\2024070

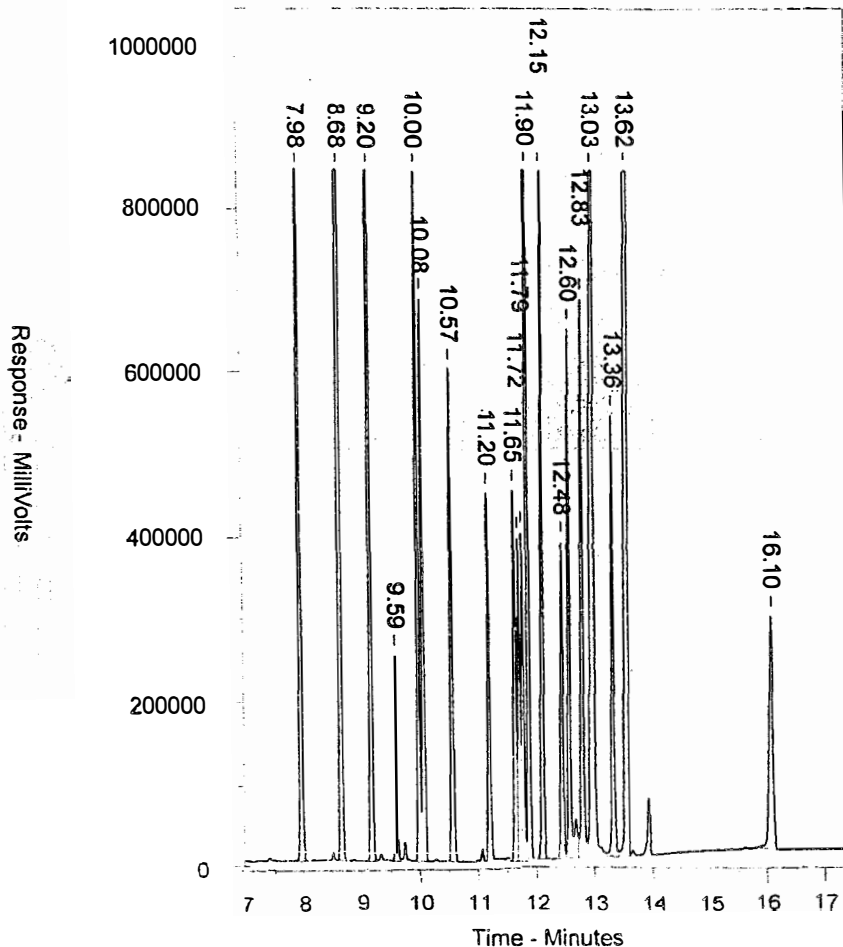

PK	Ret Time	Area	Component	Height	Peak Width	Area %
1	7.98	2291748000	Tetrachloro-m-xylene (877-09-8)	33478200	1.04	6.04
2	8.68	3063887000	a-BHC (319-84-6)	33019100	1.06	8.08
3	9.20	2482513000	b-BHC (319-85-7)	33441200	1.05	6.54
4	9.59	606758100	g-BHC (58-89-9)	47703600	1.04	1.60
5	10.00	2076932000	d-BHC (319-86-8)	33598600	1.04	5.47
6	10.08	1791913000	Heptachlor (76-44-8)	77713100	1.04	4.72
7	10.57	1558963000	Aldrin (309-00-2)	94381300	1.04	4.11
8	11.20	1202232000	Heptachlor epoxide (Isomer B) (1024-57-3)	41171200	1.04	3.17
9	11.65	1176618000	g-Chlordane (5103-74-2)	44659000	1.04	3.10
10	11.72	1013099000	a-Chlordane (5103-71-9)	87046000	1.03	2.67
11	11.79	1017836000	Endosulfan I (959-98-8)	93501300	1.04	2.68
12	11.90	2474844000	4,4'-DDE (72-55-9)	33289500	1.05	6.52
13	12.15	2276804000	Dieldrin (60-57-1)	32575200	1.04	6.00
14	12.48	1012747000	Endrin (72-20-8)	80281600	1.04	2.67
15	12.60	1674999000	4,4'-DDD (72-54-8)	340031500	1.04	4.42
16	12.83	1923305000	Endosulfan II (33213-65-9)	375083500	1.04	5.07
17	13.03	3887972000	Endosulfan aldehyde (7421-93-4) & Endosulfan sulfate	330264300	1.07	10.25
18	13.36	1553122000	4,4'-DDT (50-29-3)	32796000	1.04	4.09
19	13.62	3535429000	Methoxychlor (72-43-5)	828265700	1.07	9.32
20	16.10	1314170000	Decachlorobiphenyl (2051-24-3)	280159100	1.07	3.46

Total Area = 3.793589E+10