Print of window 38: Current Chromatogram(s)
Data File : C:\CHEM32\2\DATA\06181901\06181901 2019-06-18 14-37-36\38- .D
Sample Name : M-632-06

==========

Acq. Operator : SYSTEM Seq. Line : 38
Acq. Instrument : HPLC only Location : P2-F7
Injection Date : 6/19/2019 2:06:17 AM Inj : 1
Inj Volume : 1.000 µl
Different Inj Volume from Sample Entry! Actual Inj Volume : 0.500 µl
Acq. Method : C:\Chem32\2\Data\06181901\06181901 2019-06-18 14-37-36\purity new.M
Last changed : 6/18/2019 2:37:36 PM by SYSTEM
Analysis Method : C:\CHEM32\1\METHODS\ExplosivesPT_10C.M
Last changed : 10/17/2018 2:17:33 PM by SYSTEM
Method Info : Operator: GA
Gradient method for M-8330-R starting at 68 % water, 32 % AcCN for 3 min to 50 5 water/50 % acetonitrile in 29 min, post-run time 5 min. Flow rate 0.25 ml/min, Column Zorbax Eclipse Plus C-18, 2.1x150 mm, 1.8 micron particule siz. Agilent 1290 Infinity II LC System, Agilent 6120 single quadrupole MS Detector. No UV reference.

Sample Info : Diuron

Additional Info : Peak(s) manually integrated
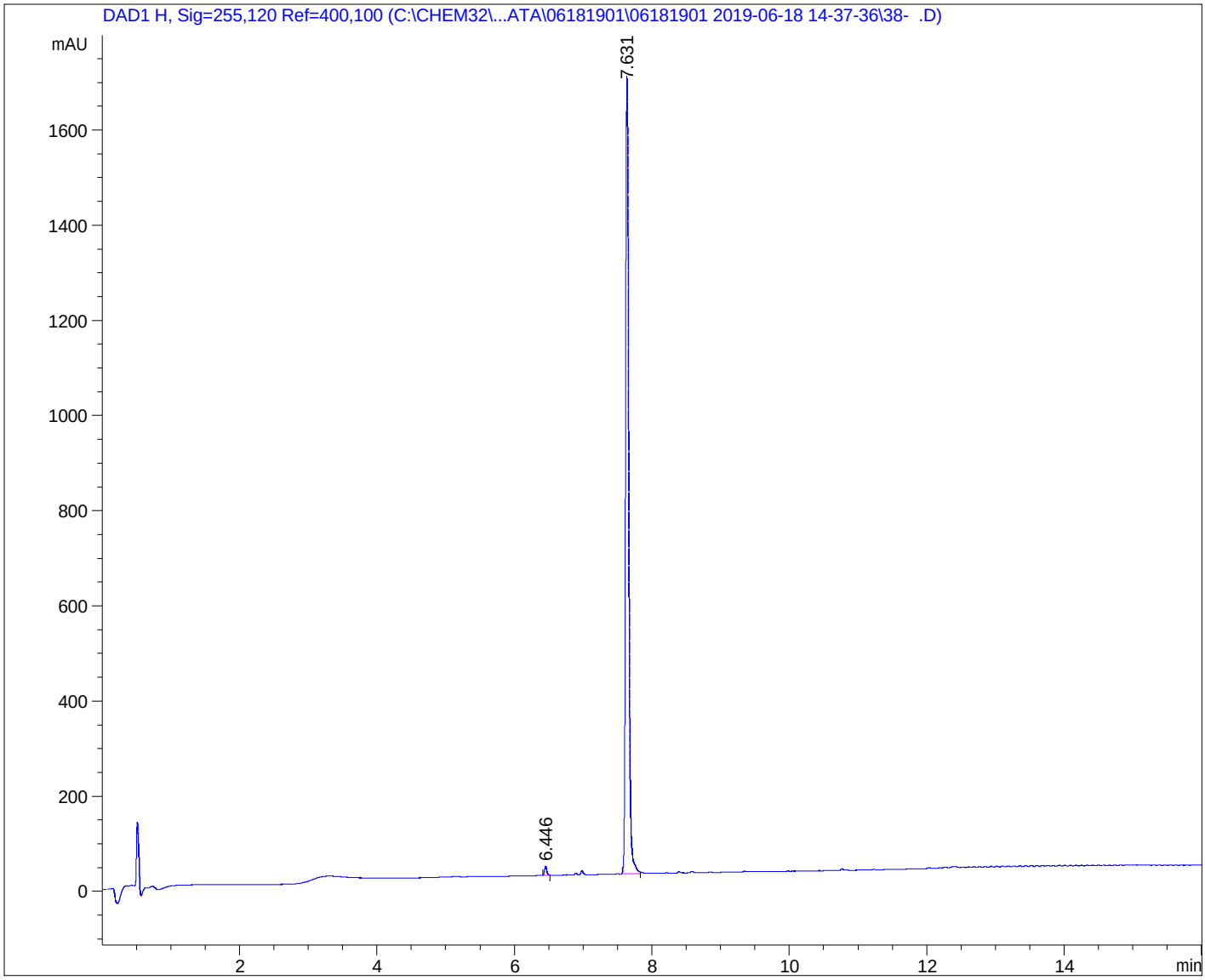
Current Chromatogram(s)