Print of window 38: Current Chromatogram(s)
Data File : C:\CHEM32\2\DATA\06121901\06121901 2019-06-12 09-15-34\84- .D
Sample Name M-1659-MS

==========

Acq. Operator : SYSTEM Seq. Line : 84
Acq. Instrument : HPLC only Location : P2-D5
Injection Date : 6/13/2019 11:03:10 AM Inj : 1
Inj Volume : 1.000 µl
Acq. Method : C:\Chem32\2\Data\06121901\06121901 2019-06-12 09-15-34\purity new.M
Last changed : 6/12/2019 9:15:34 AM by SYSTEM
Analysis Method : C:\CHEM32\2\METHODS\purity new.M
Last changed : 6/14/2019 12:04:58 PM by SYSTEM
(modified after loading)
Method Info : Gradient Method Starting @ 100 % Water/0 % Acetonitrile to 0 % Water/100 % Acetonitrile in 13 min, then 3 min at 100/0, post-run time 2 min. Flow rate:0.3 ml /min, column Zorbax Eclipse Plus C-18, 2.1x50 mm, 1.8 micron particule size

Sample Info : Dazomet

Additional Info : Peak(s) manually integrated
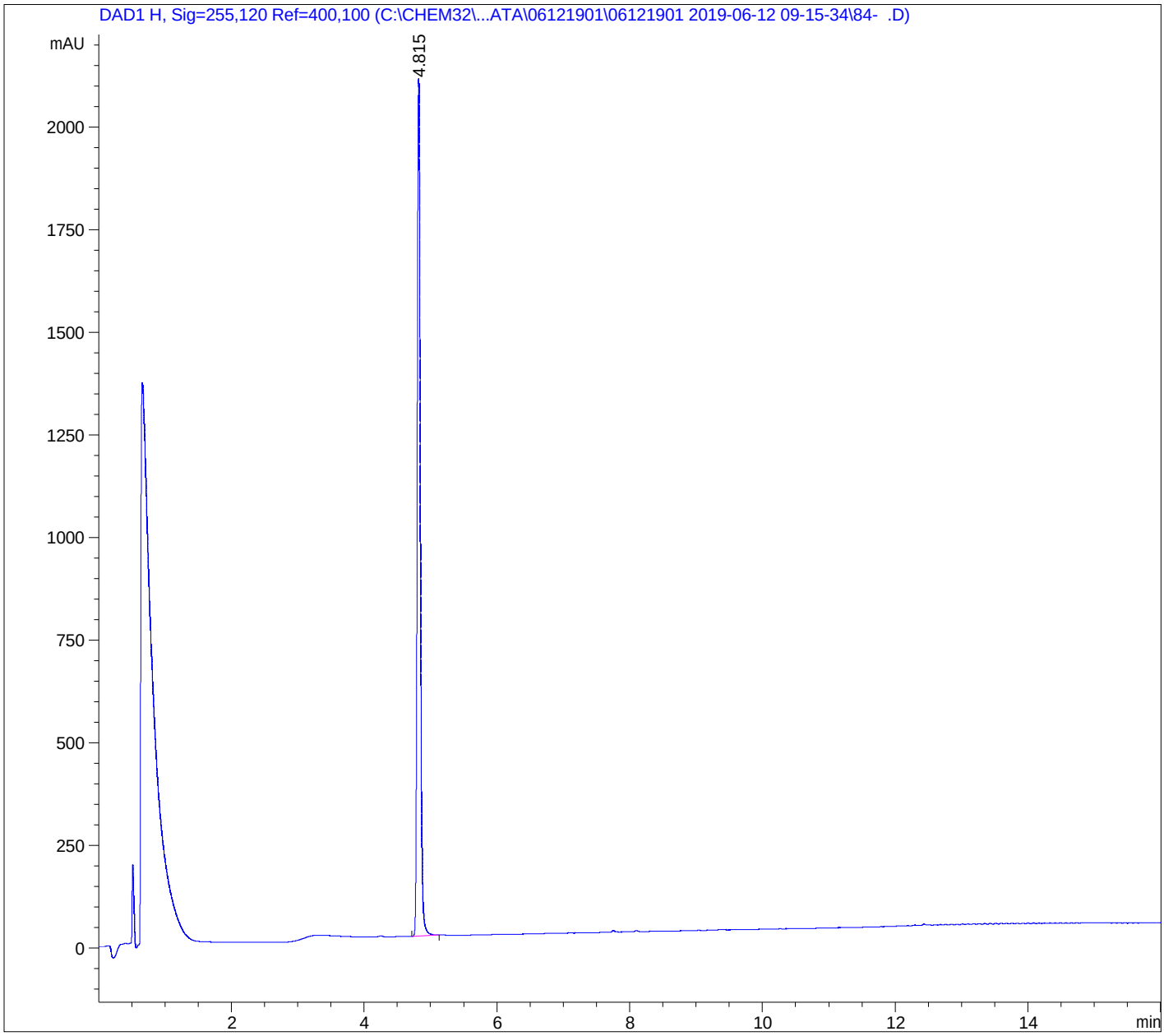
Current Chromatogram(s)