Print of window 38: Current Chromatogram(s)
Data File : D:\DATA\11152023\20- KM.D
Sample Name : D-5836-01-DER (223111248)

==========

Acq. Operator : SYSTEM Seq. Line : 8
Acq. Instrument : LCMS-1 Location : P2-B1
Injection Date : 11/15/2023 5:11:02 PM Inj : 1
Inj Volume : 1.000 µl
Different Inj Volume from Sample Entry! Actual Inj Volume : 0.200 µl
Acq. Method : C:\CHEM32\1\METHODS\Purity195_315.M
Last changed : 1/5/2023 12:01:53 PM by SYSTEM
Analysis Method : C:\CHEM32\1\METHODS\Purity195_315.M
Last changed : 11/14/2023 9:05:51 AM by SYSTEM
(modified after loading)
Method Info : Operator: Organic QC lab
Gradient Method Starting @ 100 % Water/0 % Acetonitrile to 0 % Water/100 % Acetonitrile in 13 min, then 3 min at 100/0, post-run time 2 min. Flow rate :0.3 ml/min, column Zorbax Eclipse Plus C-18, 2.1x50 mm, 1.8 micron particle size. Agilent 1290 Infinity II LC system, Agilent 6120 Quadrople MS Detector. No UV Reference.

Sample Info : 1-(2-Pyridyl)piperazine derivative of 2,4-TDI in DMSO

Additional Info : Peak(s) manually integrated
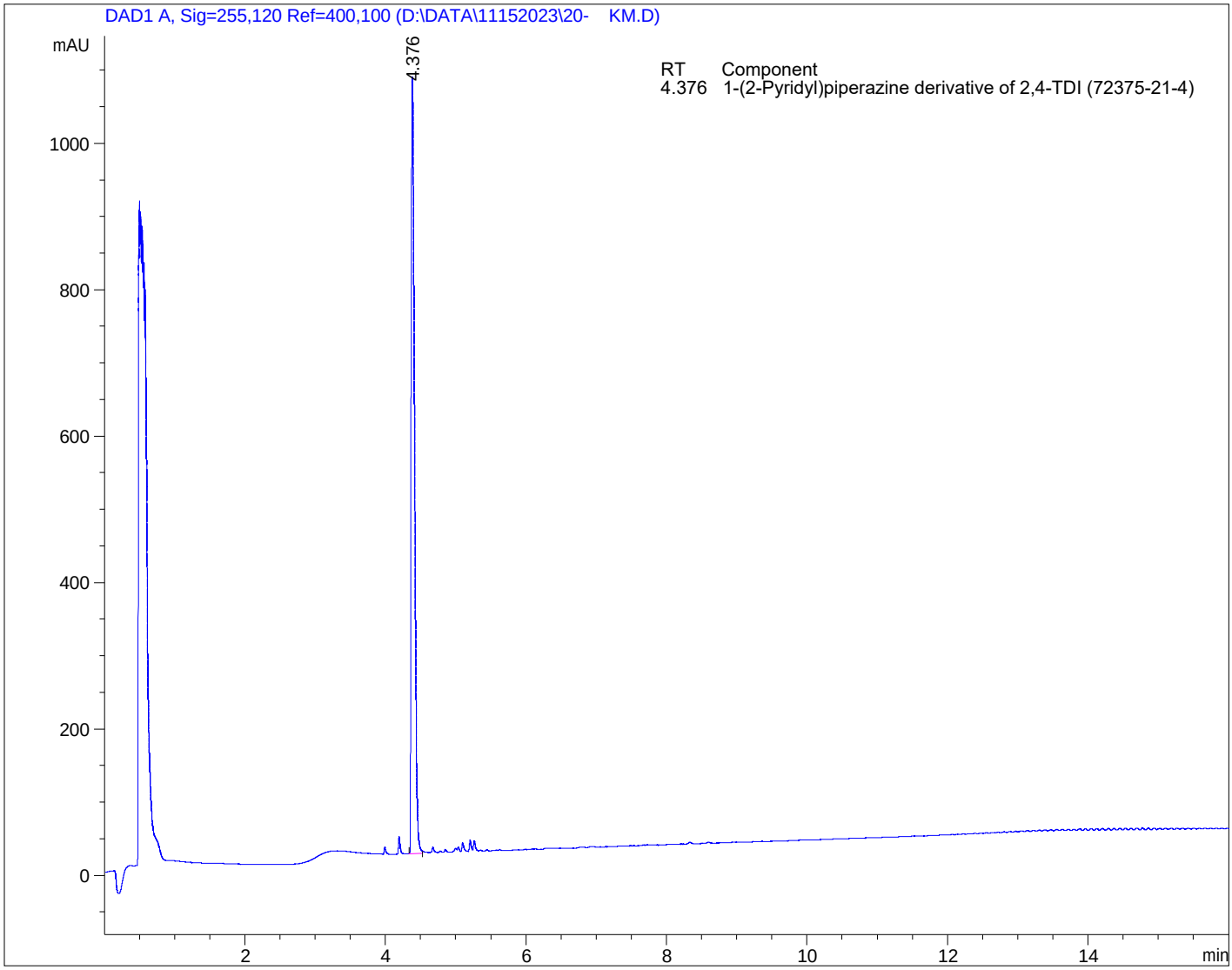
Current Chromatogram(s)