Print of window 38: Current Chromatogram(s)
Data File : D:\DATA\04062021\09 -DC.D
Sample Name : CP-9-THC-01S

AccuStandard®
Leader in Analytical Reference Standards

==========

Acq. Operator : SYSTEM Seq. Line : 2
Acq. Instrument : LCMS-1 Location : P1-F1
Injection Date : 4/6/2021 3:40:42 PM Inj : 2
Inj Volume : 1.000 µl

Acq. Method : C:\CHEM32\1\METHODS\Purity195_315.M
Last changed : 5/8/2020 11:20:44 AM by SYSTEM
Analysis Method : C:\CHEM32\1\METHODS\Purity195_315.M
Last changed : 4/5/2021 3:34:50 PM by SYSTEM
(modified after loading)

Method Info : Operator: Oraganic QC lab
Gradient Method Starting @ 100 % Water/0 % Acetonitrile to 0 % Water/100 % Acetonitrile in 13 min, then 3 min at 100/0, post-run time 2 min. Flow rate:0.3 ml /min, column Zorbax Eclipse Plus C-18, 2.1x50 mm, 1.8 micron particule size. Agilent 1290 Infinity II LC system, Agilent 6120 Quadrople MS Detector. No UV Reference.

Sample Info : Delta-9-Tetrahydrocannabinol (THC) @1000ug/mL in PT Methanol

Additional Info : Peak(s) manually integrated
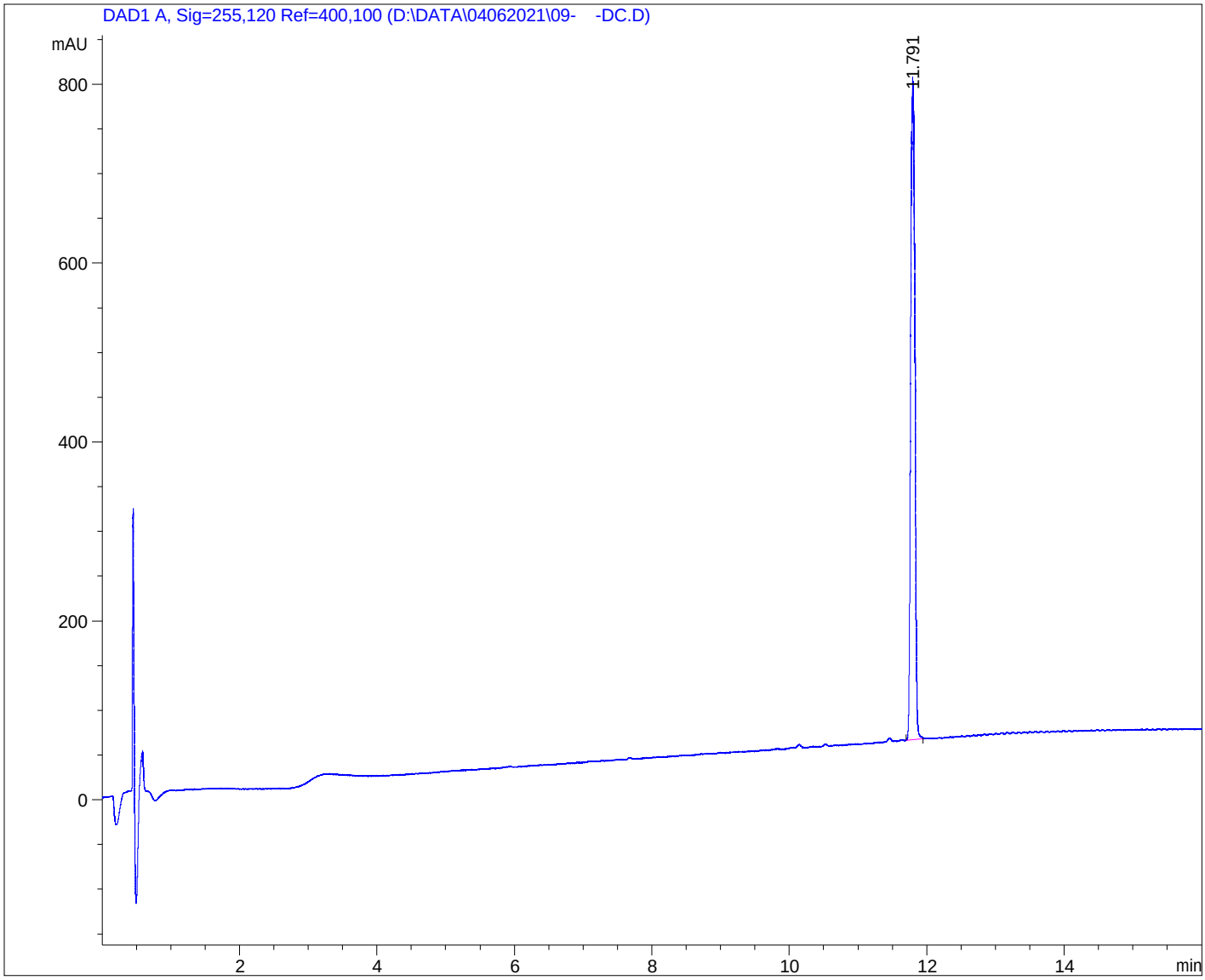
Current Chromatogram(s)