Print of window 38: Current Chromatogram(s)
Data File : C:\USERS\P...1\DATA\04052101\04012101 2021-04-05 15-35-57\02-GA-002.D
Sample Name : PFOA-020S

==========

Acq. Operator : SYSTEM Seq. Line : 2
Sample Operator : SYSTEM
Acq. Instrument : LCMS-2 Location : P1-F-08
Injection Date : 4/5/2021 3:55:49 PM Inj : 1
Inj Volume : 2.000 µl
Different Inj Volume from Sample Entry! Actual Inj Volume : 0.020 µl
Acq. Method : C:\Users\Public\Documents\ChemStation\1\Data\04052101\04012101 2021-04-05 15-35-57 \PFAA.M
Last changed : 1/26/2021 10:30:23 AM by SYSTEM
Analysis Method : C:\USERS\PUBLIC\DOCUMENTS\CHEMSTATION\1\METHODS\Purity_195-315.M
Last changed : 3/29/2021 1:57:49 PM by SYSTEM
(modified after loading)
Method Info : OPERATOR: Organic QC lab
General gradient method starting @100% water for 1 min @0.3 ml/min,the 100% Acetonitile in 13 min, 100% Acetonitrile until T=16 min. Column Zorbax Eclipse plus C-18, 2.1mmx50mm, 1.8 u particlue size. Agilent 1290 Infinity II LC/MS system , Agilent 6125 quadrupole MS detector.

Additional Info : Peak(s) manually integrated
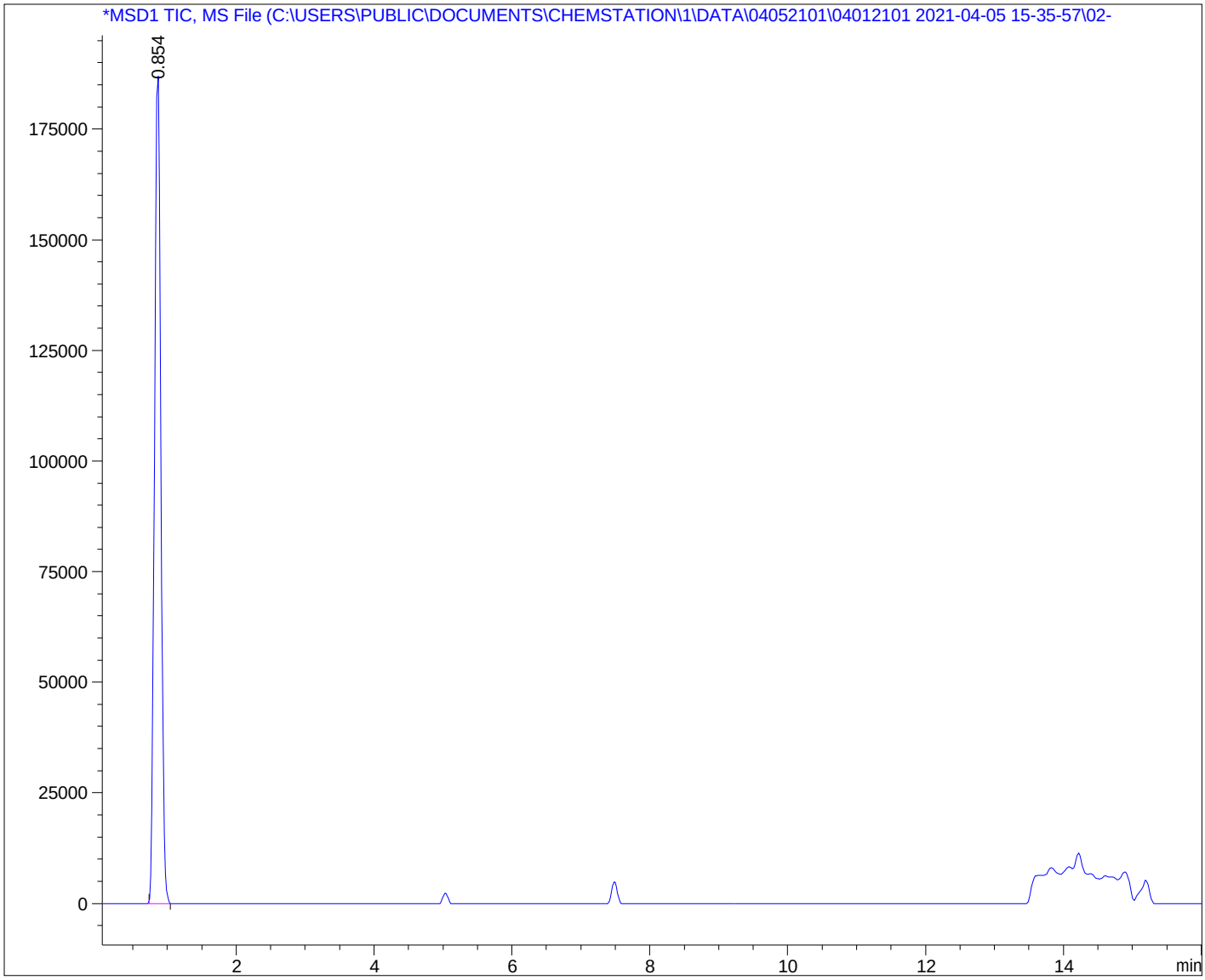
Current Chromatogram(s)