Print of window 38: Current Chromatogram(s)
Data File : D:\DATA\09182024\02- KD.D
Sample Name : P-1343S-A

==========

Acq. Operator : SYSTEM Seq. Line : 2
Acq. Instrument : LCMS-1 Location : P1-D4
Injection Date : 9/18/2024 7:42:13 AM Inj : 2
Inj Volume : 1.000 µl

Acq. Method : C:\CHEM32\1\METHODS\Purity195_315.M
Last changed : 1/5/2023 12:01:53 PM by SYSTEM
Analysis Method : C:\CHEM32\1\METHODS\Purity195_315.M
Last changed : 9/13/2024 1:04:46 PM by SYSTEM
(modified after loading)
Method Info : Operator: Organic QC lab
Gradient Method Starting @ 100 % Water/0 % Acetonitrile to 0 % Water/100 % Acetonitrile in 13 min, then 3 min at 100/0, post-run time 2 min. Flow rate :0.3 ml/min, column Zorbax Eclipse Plus C-18, 2.1x50 mm, 1.8 micron particle size. Agilent 1290 Infinity II LC system, Agilent 6120 Quadrople MS Detector. No UV Reference.

Additional Info : Peak(s) manually integrated
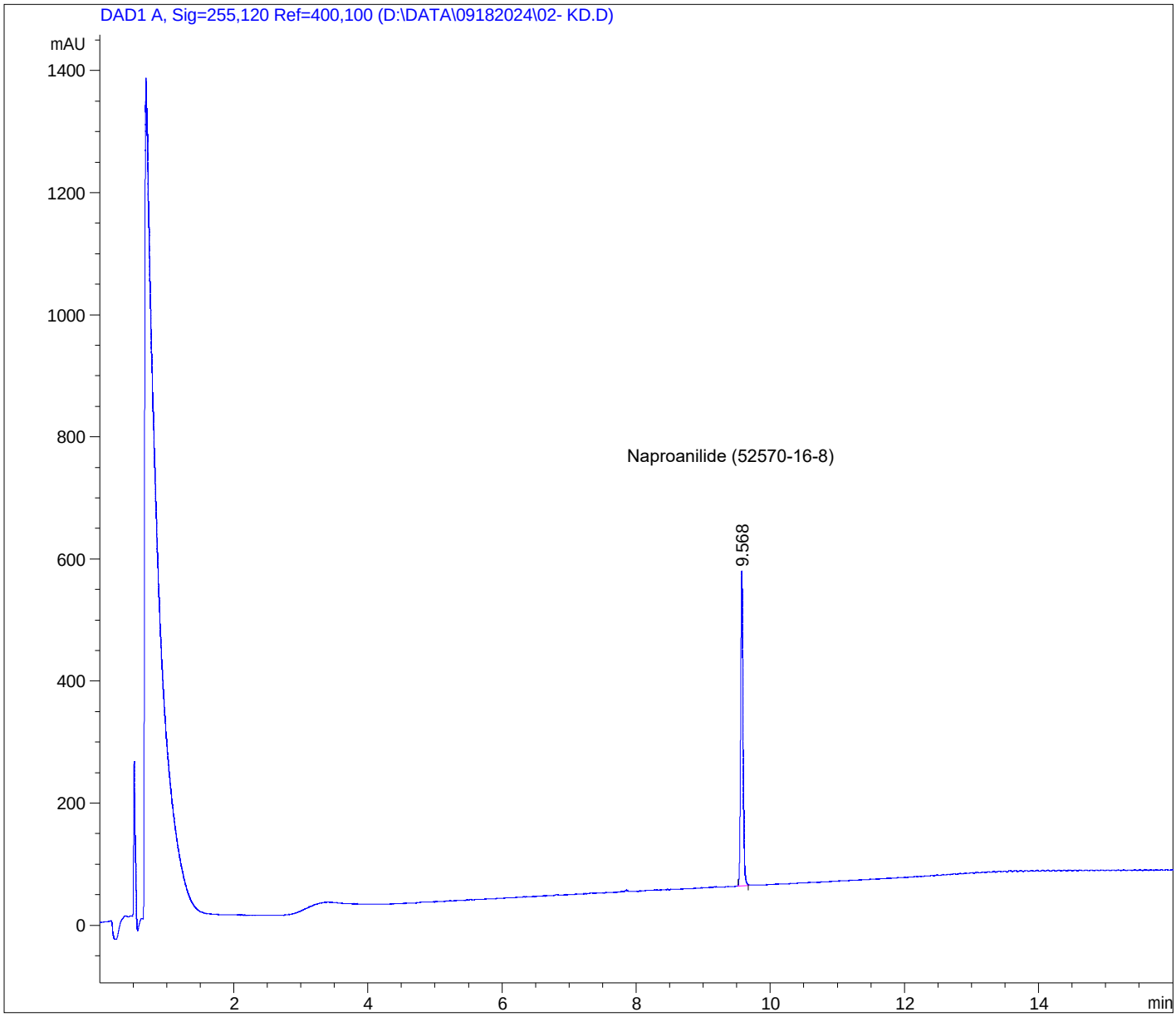
Current Chromatogram(s)