Print of window 38: Current Chromatogram(s)
Data File : D:\DATA\06051901\06051901 2019-06-05 13-34-24\18- .D
Sample Name : P-1285S-CN-10X

==========

Acq. Operator : SYSTEM Seq. Line : 18
Acq. Instrument : LCMS-1 Location : P1-B9
Injection Date : 6/5/2019 6:51:26 PM Inj : 1
Inj Volume : 1.000 µl
Acq. Method : D:\DATA\06051901\06051901 2019-06-05 13-34-24\Purity195_315.M
Last changed : 6/5/2019 1:34:24 PM by SYSTEM
Analysis Method : C:\Chem32\1\Methods\Purity195_315.M
Last changed : 4/10/2019 10:56:50 AM by SYSTEM
Method Info : Operator: GA
Gradient Method Starting @ 100 % Water/0 % Acetonitrile to 0 % Water/100 % Acetonitrile in 13 min, then 3 min at 100/0, post-run time 2 min. Flow rate:0.3 ml /min, column Zorbax Eclipse Plus C-18, 2.1x50 mm, 1.8 micron particule size. Agilent 1290 Infinity II LC system, Agilent 6120 Quadrople MS Detector. No UV Reference.

Sample Info : Cyantraniliprole

Additional Info : Peak(s) manually integrated
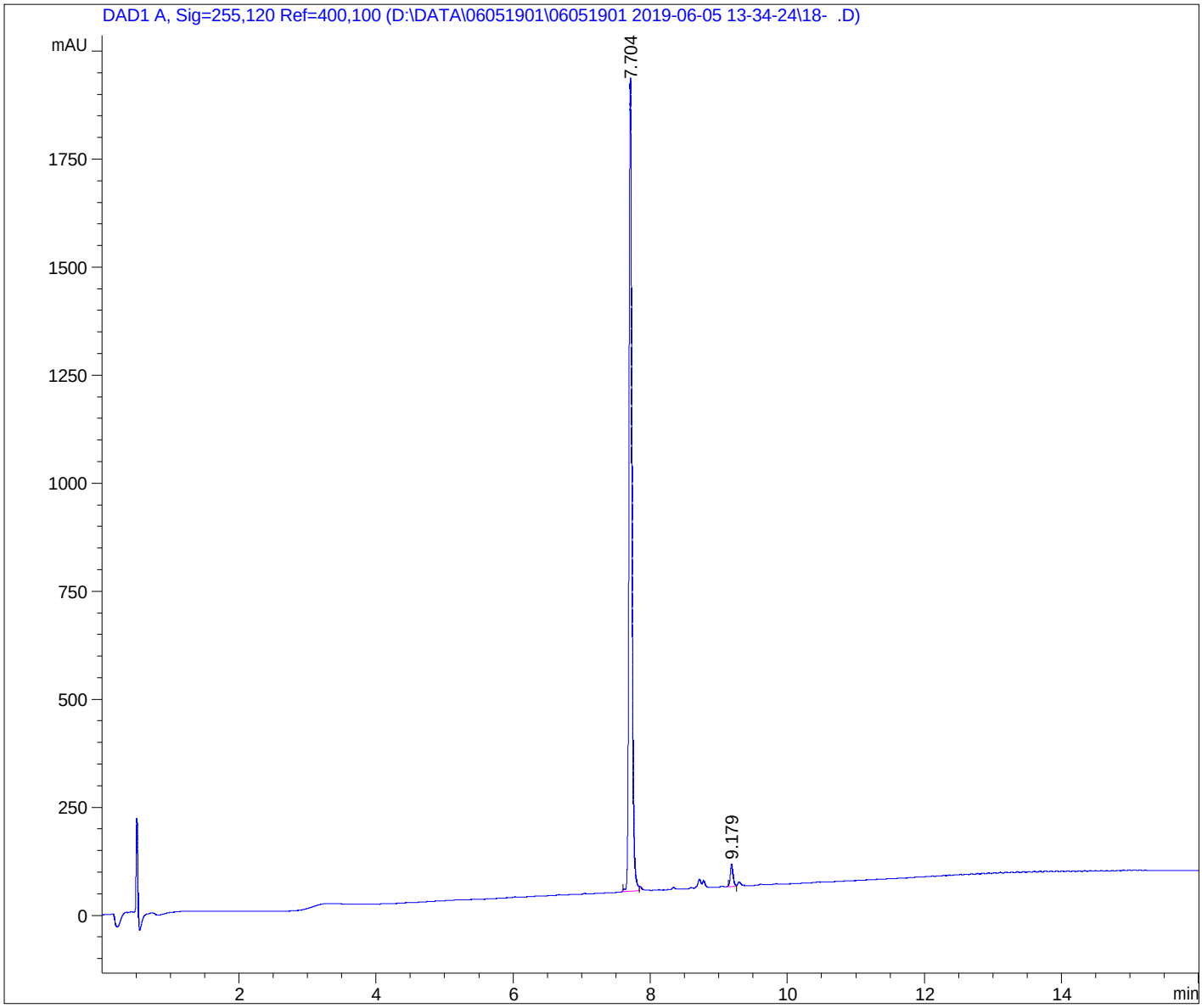
Current Chromatogram(s)