Print of window 38: Current Chromatogram(s)
Data File : C:\USERS\P...TATION\1\DATA\120624\120424 2024-12-06 11-40-22\15-KD.D
Sample Name : P-1154S-CN

==========

Acq. Operator : SYSTEM Seq. Line : 15
Sample Operator : SYSTEM
Acq. Instrument : LCMS-2 Location : P2-D-03
Injection Date : 12/6/2024 4:05:34 PM Inj : 1
Inj Volume : 1.000 µl
Acq. Method : C:\Users\Public\Documents\ChemStation\1\Data\120624\120424 2024-12-06 11-40-22\Purity_195-315.M
Last changed : 2/6/2023 2:02:18 PM by SYSTEM
Analysis Method : C:\Users\Public\Documents\ChemStation\1\Methods\Purity_195-315.M
Last changed : 2/6/2023 2:02:18 PM by SYSTEM
Method Info : OPERATOR: Organic QC lab
General gradient method starting @100% water for 1 min @0.3 ml/min,the 100% Acetonitile in 13 min, 100% Acetonitrile until T=16 min. Column Zorbax Eclipse plus C-18, 2.1mmx50mm, 1.8 u particlue size. Agilent 1290 Infinity II LC/MS system, Agilent 6125 quadrupole MS detector.

Additional Info : Peak(s) manually integrated
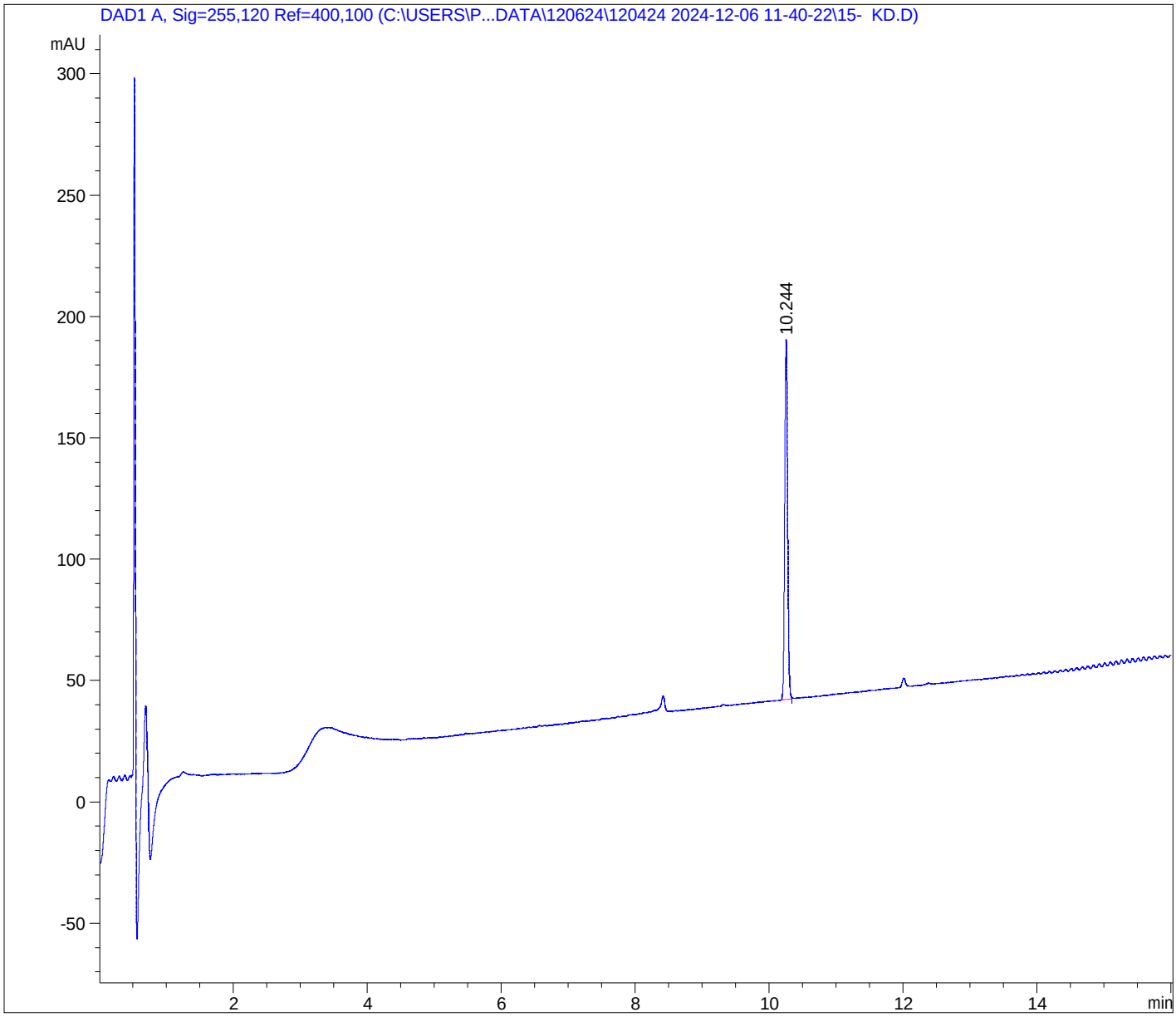
Current Chromatogram(s)