Print of window 38: Current Chromatogram(s)
Data File : D:\DATA\03282024\11-ALR.D
Sample Name : NAS-016S

==========

Acq. Operator : SYSTEM Seq. Line : 2
Acq. Instrument : LCMS-1 Location : P2-E4
Injection Date : 3/28/2024 11:04:20 AM Inj : 2
Inj Volume : 1.000 µl

Acq. Method : C:\CHEM32\1\METHODS\Purity195_315.M
Last changed : 1/5/2023 12:01:53 PM by SYSTEM
Analysis Method : C:\CHEM32\1\METHODS\Purity195_315.M
Last changed : 3/26/2024 2:32:15 PM by SYSTEM
(modified after loading)
Method Info : Operator: Organic QC lab
Gradient Method Starting @ 100 % Water/0 % Acetonitrile to 0 % Water/100 % Acetonitrile in 13 min, then 3 min at 100/0, post-run time 2 min. Flow rate :0.3 ml/min, column Zorbax Eclipse Plus C-18, 2.1x50 mm, 1.8 micron particle size. Agilent 1290 Infinity II LC system, Agilent 6120 Quadrople MS Detector. No UV Reference.

Sample Info : N-Nitrodo fluoxetine in MeOH

Additional Info : Peak(s) manually integrated
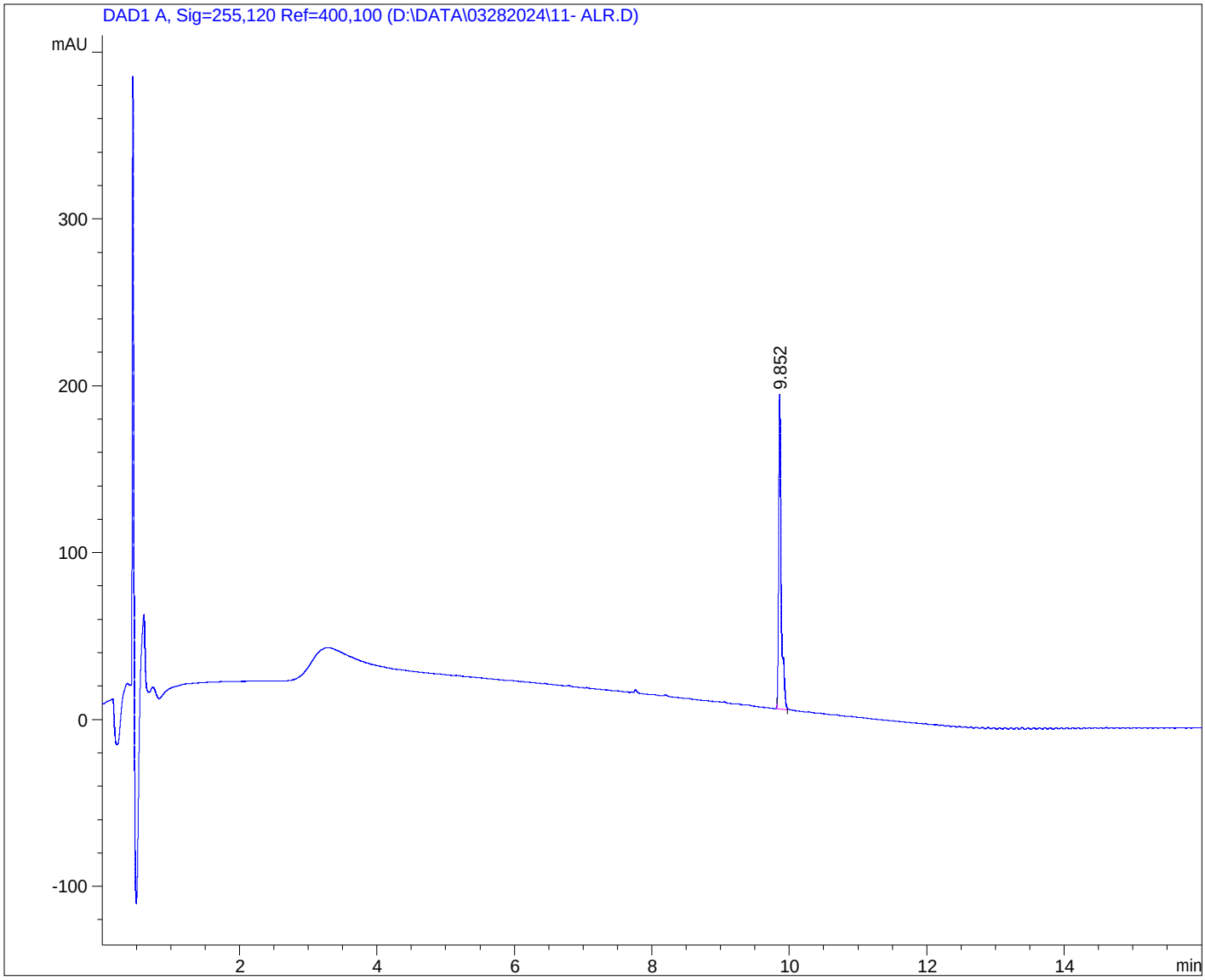
Current Chromatogram(s)