Print of window 38: Current Chromatogram(s)
Data File : C:\USERS\P...ON\1\DATA\11082101\11082101 2021-11-08 07-11-09\13- -KD.D
Sample Name : M-1667A-DNPH-03

==========

Acq. Operator : SYSTEM Seq. Line : 13
Sample Operator : SYSTEM
Acq. Instrument : LCMS-2 Location : P2-B-02
Injection Date : 11/8/2021 10:58:35 AM Inj : 1
Inj Volume : 1.000 µl
Acq. Method : C:\Users\Public\Documents\ChemStation\1\Data\11082101\11082101 2021-11-08 07-11-09 \Purity_195-315.M
Last changed : 4/29/2021 10:41:07 AM by SYSTEM
Analysis Method : C:\Users\Public\Documents\ChemStation\1\Methods\Purity_195-315.M
Last changed : 4/29/2021 10:41:07 AM by SYSTEM
Method Info : OPERATOR: Organic QC lab
General gradient method starting @100% water for 1 min @0.3 ml/min,the 100% Acetonitile in 13 min, 100% Acetonitrile until T=16 min. Column Zorbax Eclipse plus C-18, 2.1mmx50mm, 1.8 u particlue size. Agilent 1290 Infinity II LC/MS system , Agilent 6125 quadrupole MS detector.

Additional Info : Peak(s) manually integrated
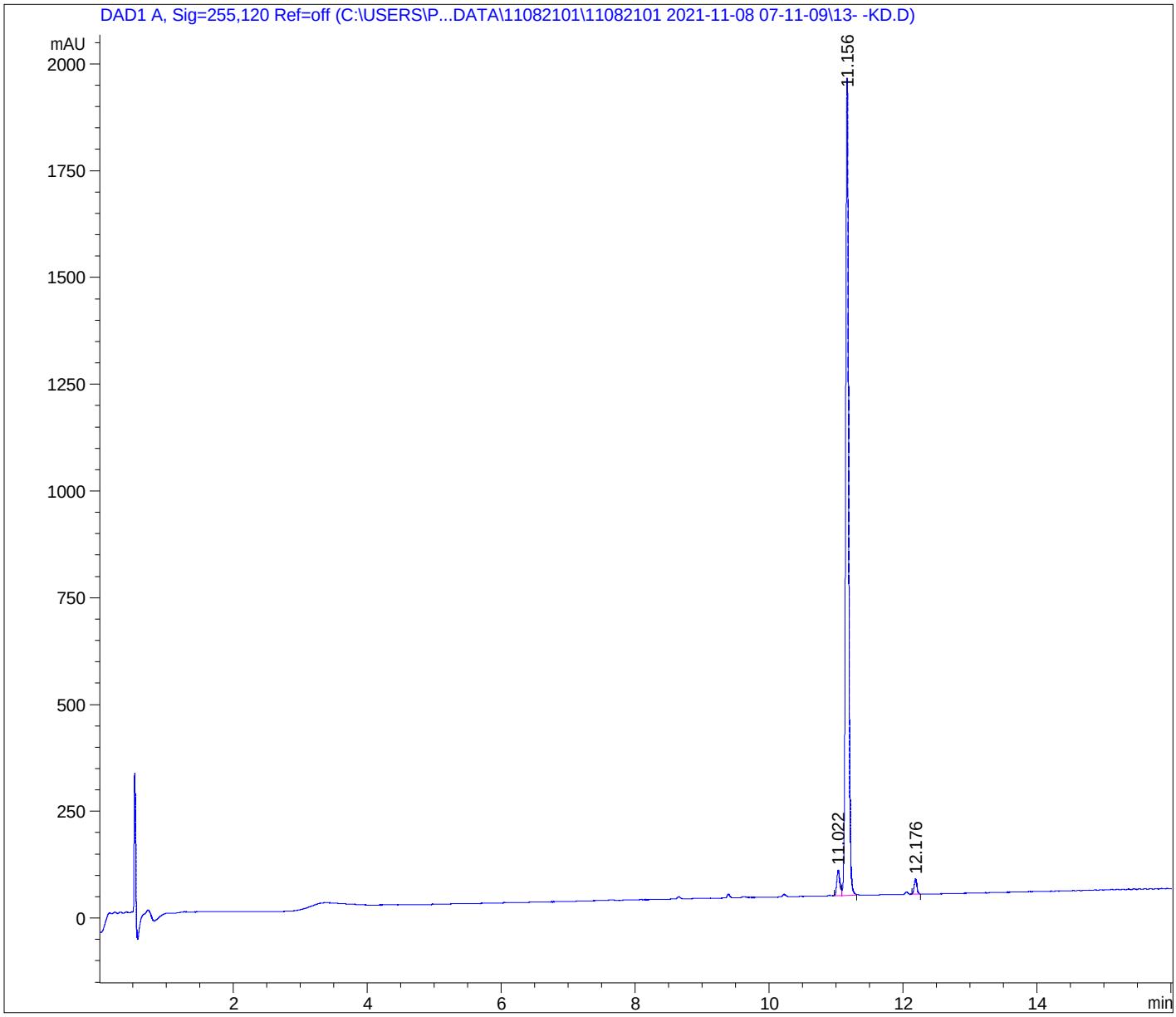
Current Chromatogram(s)