Print of window 38: Current Chromatogram(s)
Data File : C:\USERS\P...STATION\1\DATA\03192001\02192001 2020-03-19 10-58-54\06-D
Sample Name : D-5836-03-DER

==========

Acq. Operator : SYSTEM Seq. Line : 7
Sample Operator : SYSTEM
Acq. Instrument : LCMS-2 Location : P2-C-07
Injection Date : 3/19/2020 12:53:04 PM Inj : 1
Inj Volume : 1.000 µl
Acq. Method : C:\Users\Public\Documents\ChemStation\1\Data\03192001\02192001 2020-03-19 10-58-54 \Purity_195-315.M
Last changed : 12/3/2019 1:25:24 PM by SYSTEM
Analysis Method : C:\Users\Public\Documents\ChemStation\1\Methods\Purity_195-315.M
Last changed : 3/17/2020 3:54:55 PM by SYSTEM
(modified after loading)
Method Info : General gradient method starting @100% water for 1 min @0.3 ml/min,the 100% Acetonitile in 13 min, 100% Acetonitrile until T=16 min. Column Zorbax Eclipse plus C-18, 2.1mmx50mm, 1.8 u particlue size. Agilent 1290 Infinity II LC/MS system , Agilent 6125 quadrupole MS detector.

Additional Info : Peak(s) manually integrated
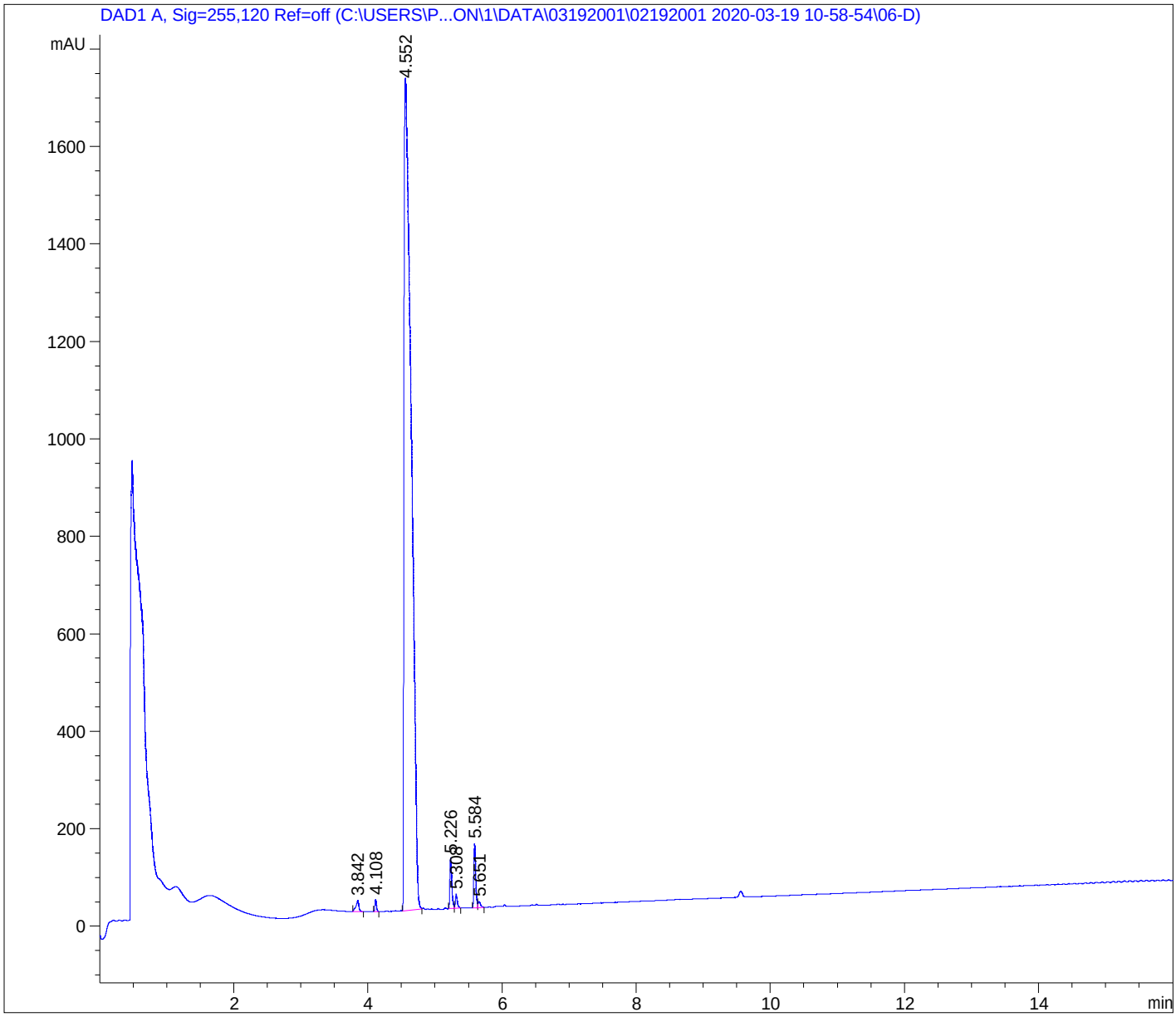
Current Chromatogram(s)