Print of window 38: Current Chromatogram(s)
Data File : C:\USERS\P...ION\1\DATA\032923\032923101 2023-03-29 07-05-25\02-KD.D
Sample Name : CAR-DNPH

==========

Acq. Operator : SYSTEM Seq. Line : 2
Sample Operator : SYSTEM
Acq. Instrument : LCMS-2 Location : P1-B-03
Injection Date : 3/29/2023 7:23:16 AM Inj : 2
Inj Volume : 1.000 µl
Different Inj Volume from Sample Entry! Actual Inj Volume : 0.500 µl
Acq. Method : C:\Users\Public\Documents\ChemStation\1\Data\032923\032923101 2023-03-29 07-05-25 \DNPH.M
Last changed : 12/4/2019 12:27:07 PM by SYSTEM
Analysis Method : C:\USERS\PUBLIC\DOCUMENTS\CHEMSTATION\1\METHODS\Purity_195-315.M
Last changed : 2/6/2023 2:02:18 PM by SYSTEM
Method Info : OPERATOR: Organic QC lab
General gradient method starting @100% water for 1 min @0.3 ml/min,the 100% Acetonitile in 13 min, 100% Acetonitrile until T=16 min. Column Zorbax Eclipse plus C-18, 2.1mmx50mm, 1.8 u particlue size. Agilent 1290 Infinity II LC/MS system , Agilent 6125 quadrupole MS detector.

Additional Info : Peak(s) manually integrated
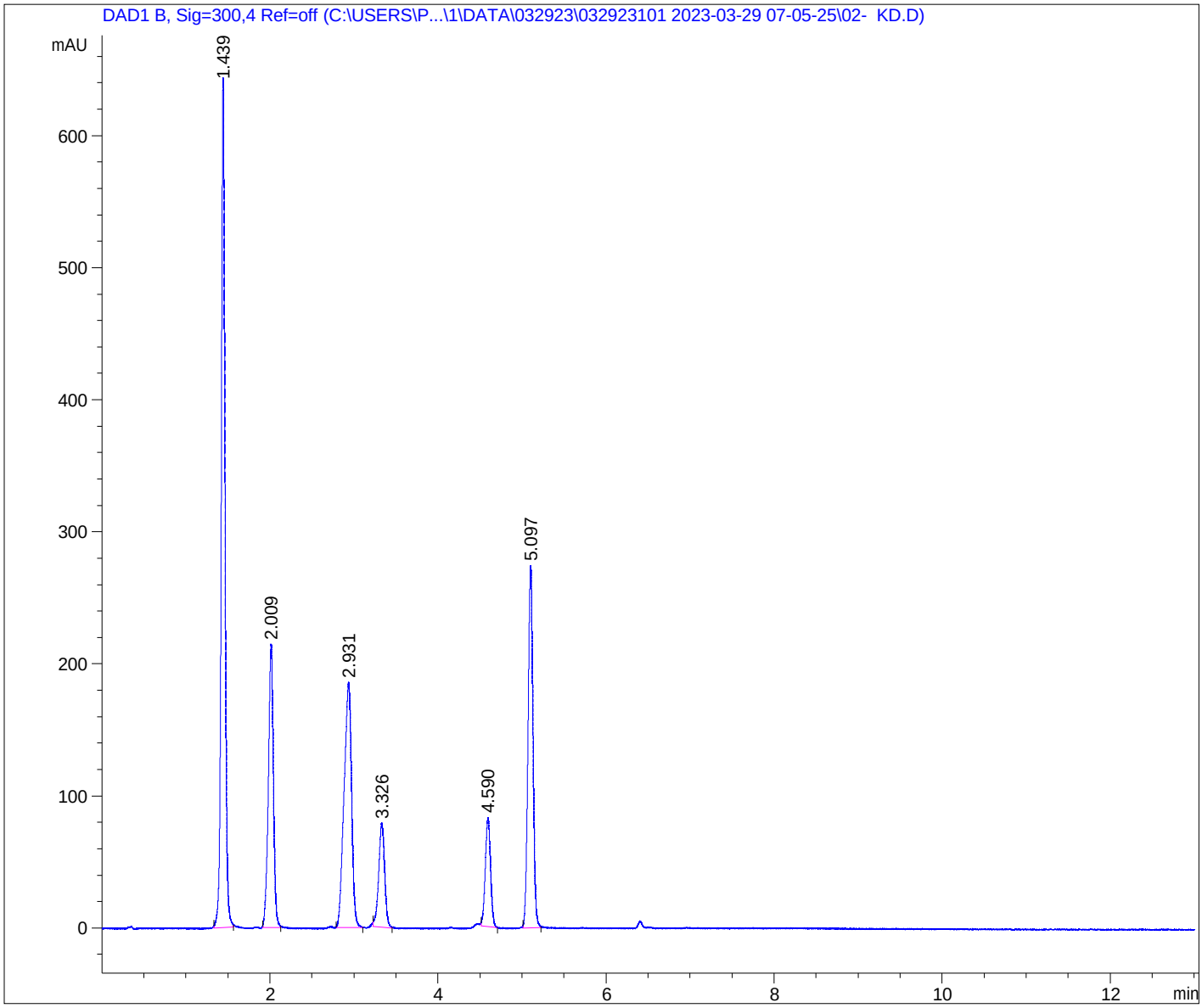
Current Chromatogram(s)