Print of window 38: Current Chromatogram(s)
Data File : D:\DATA\12142022\33 KM.D
Sample Name : AS-E0330

==========

Acq. Operator : SYSTEM Seq. Line : 33
Acq. Instrument : LCMS-1 Location : P2-A3
Injection Date : 12/14/2022 4:06:41 PM Inj : 1
Inj Volume : 1.000 µl
Different Inj Volume from Sample Entry! Actual Inj Volume : 0.200 µl
Method : C:\CHEM32\1\METHODS\Purity195_315.M
Last changed : 11/5/2021 2:37:17 PM by SYSTEM
Method Info : Operator: Organic QC lab
Gradient Method Starting @ 100 % Water/0 % Acetonitrile to 0 % Water/100 % Acetonitrile in 13 min, then 3 min at 100/0, post-run time 2 min. Flow rate:0.3 ml /min, column Zorbax Eclipse Plus C-18, 2.1x50 mm, 1.8 micron particle size. Agilent 1290 Infinity II LC system, Agilent 6120 Quadrople MS Detector. No UV Reference.

Sample Info : 2,4- Dichlorophenoxyacetic acid in AcCN

Additional Info : Peak(s) manually integrated
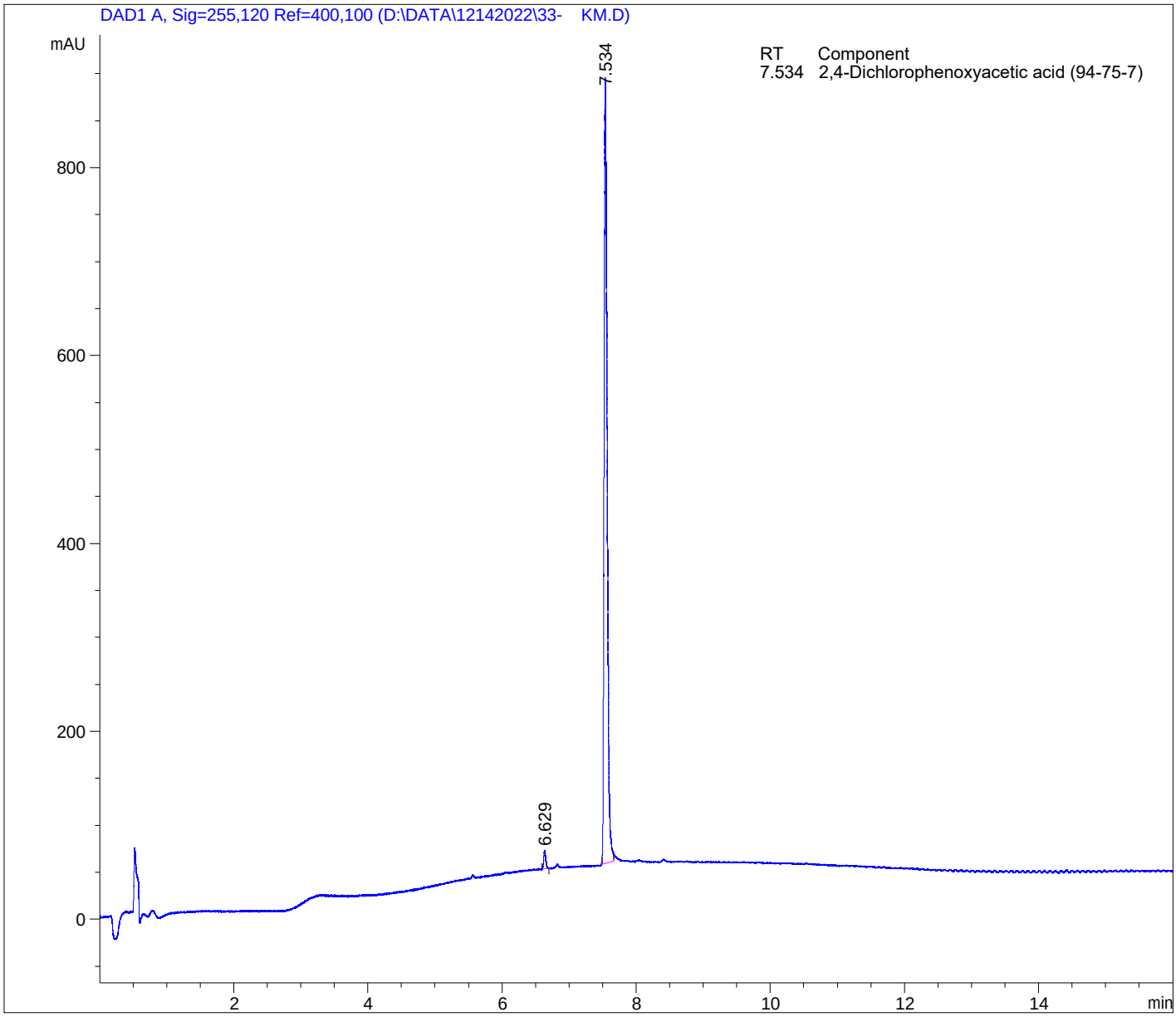
Current Chromatogram(s)