Print of window 38: Current Chromatogram(s)
Data File : D:\DATA\01042024\28- KM.D
Sample Name : ALR-176S-CN (224011084)

==========

Acq. Operator : SYSTEM
Seq. Line : 25
Acq. Instrument : LCMS-1
Location : P2-B9
Injection Date : 1/4/2024 3:53:02 PM
Inj : 1
Inj Volume : 1.000 µl

Method : C:\CHEM32\1\METHODS\Purity195_315.M
Last changed : 1/5/2023 12:01:53 PM by SYSTEM
Method Info : Operator: Organic QC lab
Gradient Method Starting @ 100 % Water/0 % Acetonitrile to 0 % Water/100 % Acetonitrile in 13 min, then 3 min at 100/0, post-run time 2 min. Flow rate :0.3 ml/min, column Zorbax Eclipse Plus C-18, 2.1x50 mm, 1.8 micron particle size. Agilent 1290 Infinity II LC system, Agilent 6120 Quadrople MS Detector. No UV Reference.

Sample Info : Monoisobutyl phthalate in ACN

Additional Info : Peak(s) manually integrated
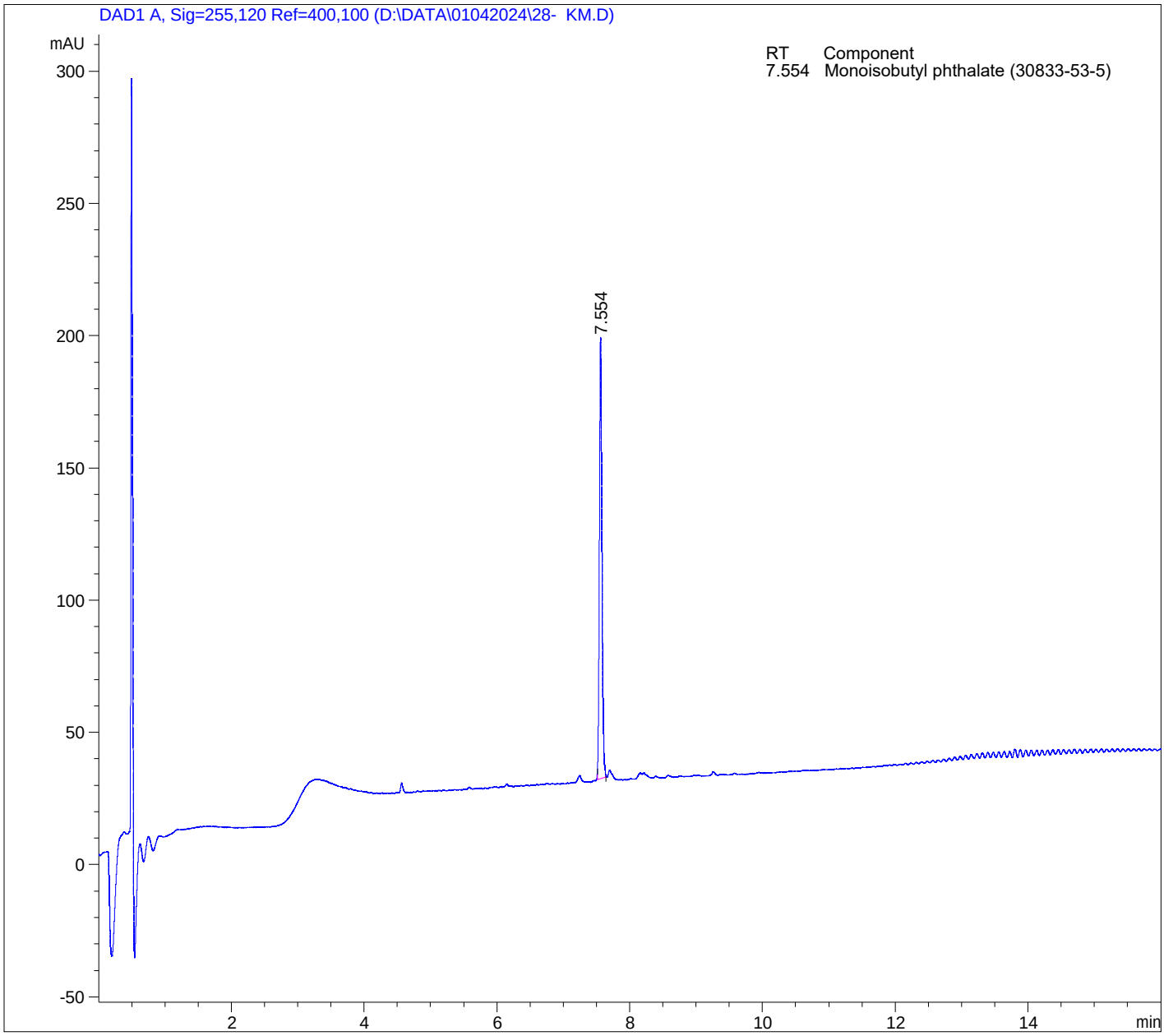
Current Chromatogram(s)