Print of window 38: Current Chromatogram(s)
Data File : C:\USERS\P...ON\1\DATA\05262201\05262201 2022-05-26 13-56-39\02-KD.D
Sample Name : ALR-141S-CN

==========

Acq. Operator : SYSTEM Seq. Line : 2
Sample Operator : SYSTEM
Acq. Instrument : LCMS-2 Location : P2-B-07
Injection Date : 5/26/2022 2:16:28 PM Inj : 2
Inj Volume : 1.000 µl
Acq. Method : C:\Users\Public\Documents\ChemStation\1\Data\05262201\05262201 2022-05-26 13-56-39\Purity_195-315.M
Last changed : 3/23/2022 11:04:54 AM by SYSTEM
Analysis Method : C:\USERS\PUBLIC\DOCUMENTS\CHEMSTATION\1\METHODS\Purity_195-315.M
Last changed : 5/16/2022 12:35:31 PM by SYSTEM
(modified after loading)
Method Info : OPERATOR: Organic QC lab
General gradient method starting @100% water for 1 min @0.3 ml/min,the 100% Acetonitile in 13 min, 100% Acetonitrile until T=16 min. Column Zorbax Eclipse plus C-18, 2.1mmx50mm, 1.8 u particlue size. Agilent 1290 Infinity II LC/MS system, Agilent 6125 quadrupole MS detector.

Additional Info : Peak(s) manually integrated
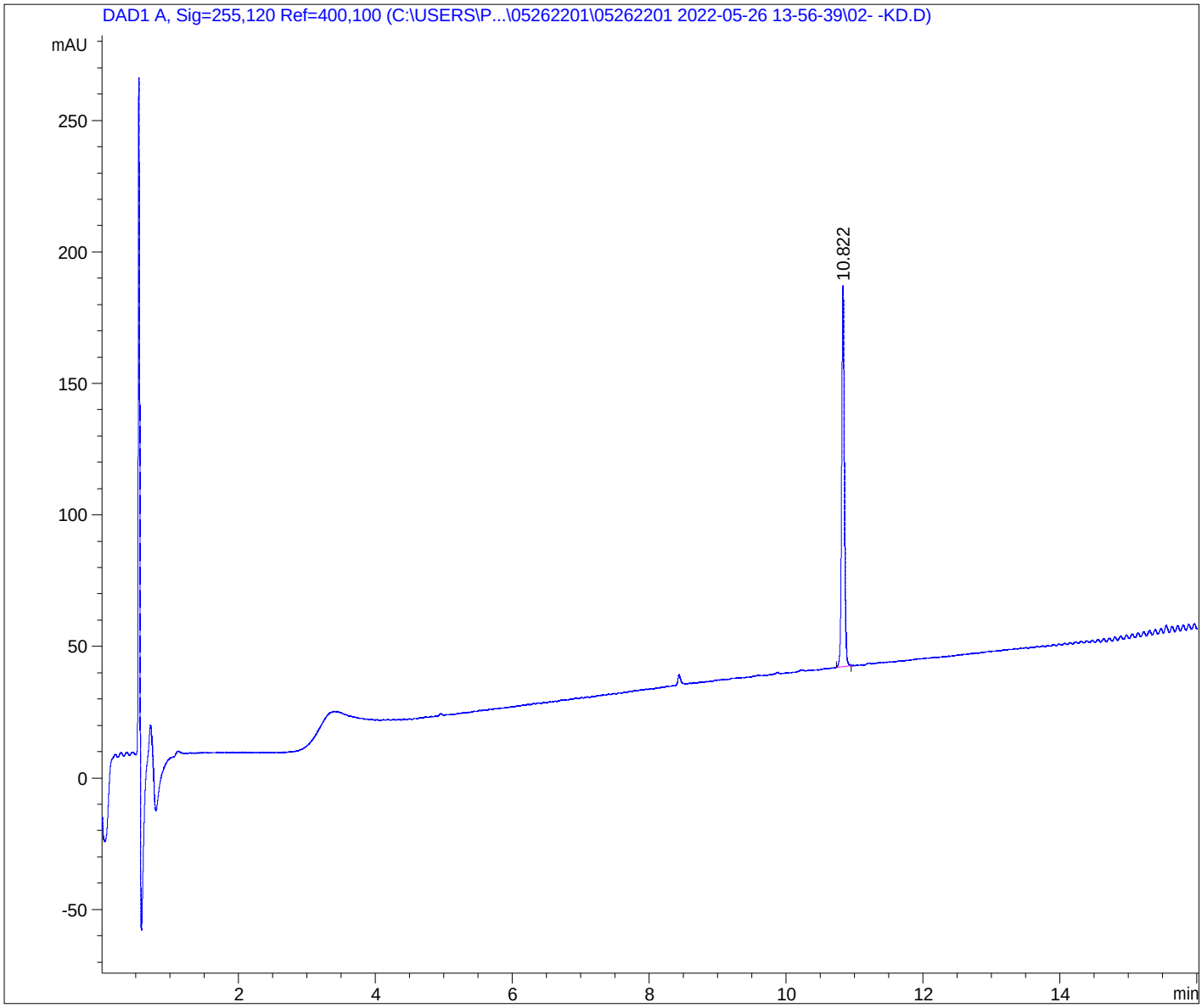
Current Chromatogram(s)